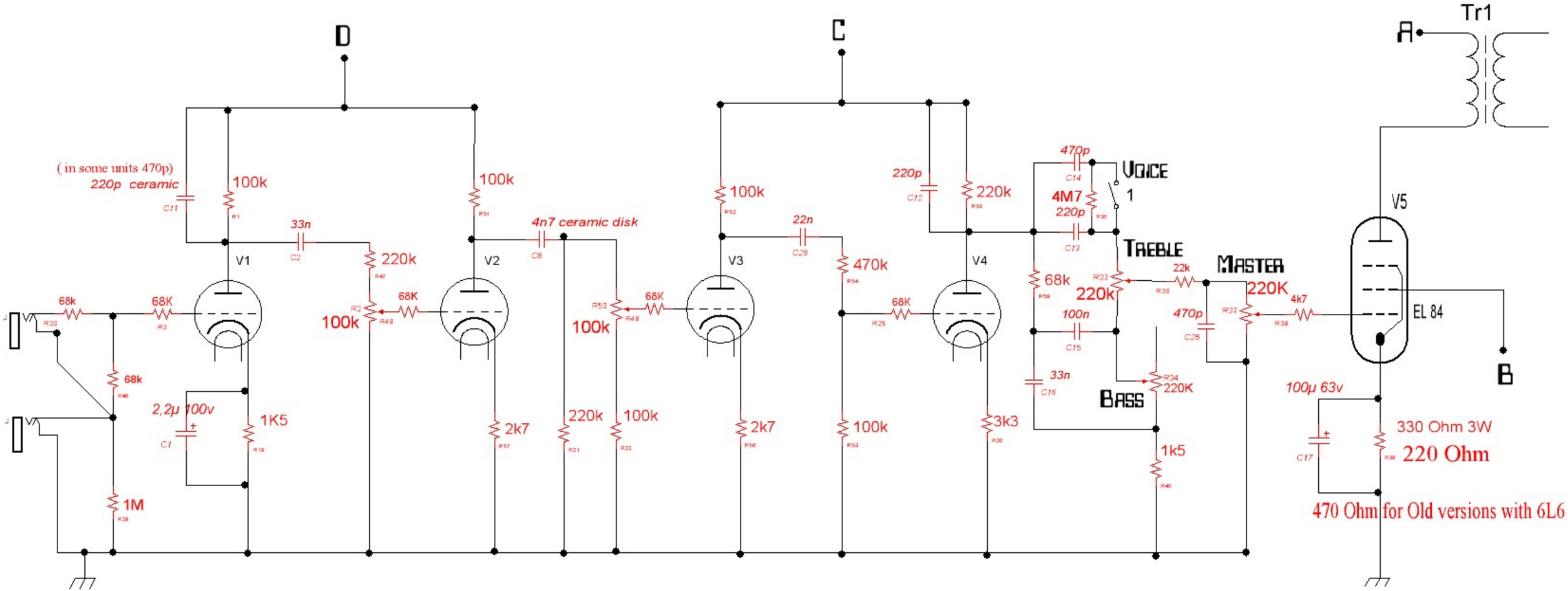

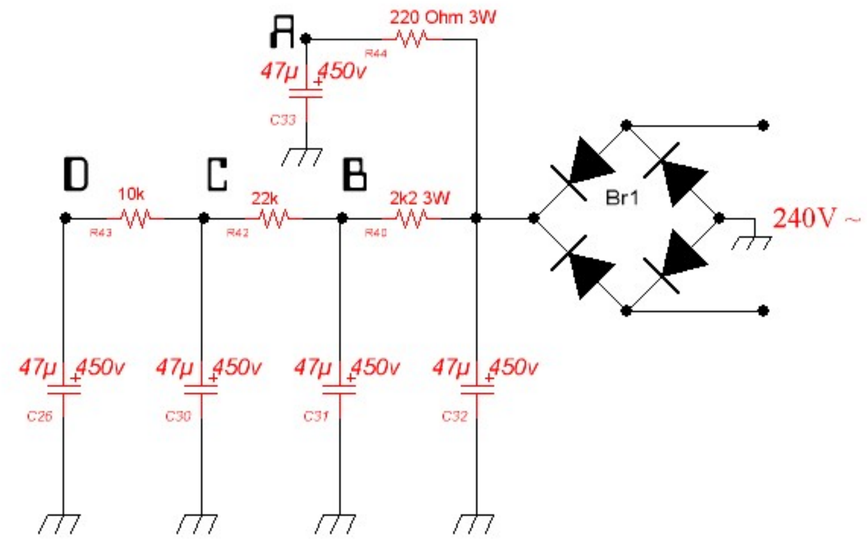

The power transformer specifications: primary 115+115 V ~ , secondaries are 240 V 70 mA ~ , heat 6.3 V~ 3A

CORNFORD HARLEQUIN

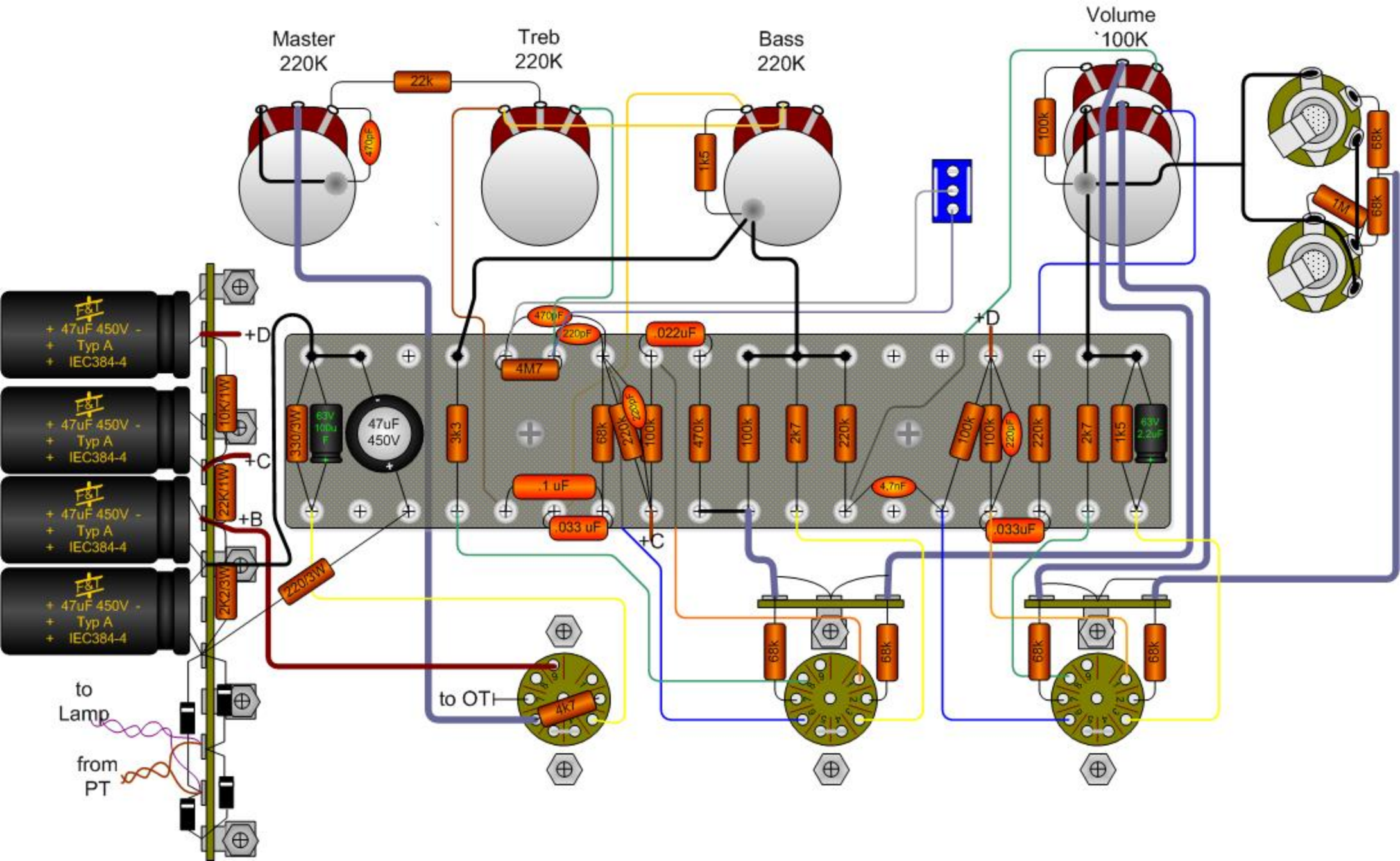
Master
220K
Treb
220K
Bass
220K
Volume
`100K
22k
470pF
1k5
100k
68k
1M
68k
470pF
220pF
.022uF
4M7
+D
+D
330/3W
63V
100u
F
47uF
450V
3k3
68k
220k
220pF
100k
470k
100k
2k7
220k
100k
100k
220pF
220k
2k7
1k5
63V
2.2uF
.1 uF
4.7nF
033 uF
.033uF
+C
+C
10K/1W
22K/1W
+B
2K2/3W
220/3W
F&T
+ 47uF 450V -
Typ A
IEC384-4
to
Lamp
from
PT
to OT
4K7
68k
68k
68k
68k

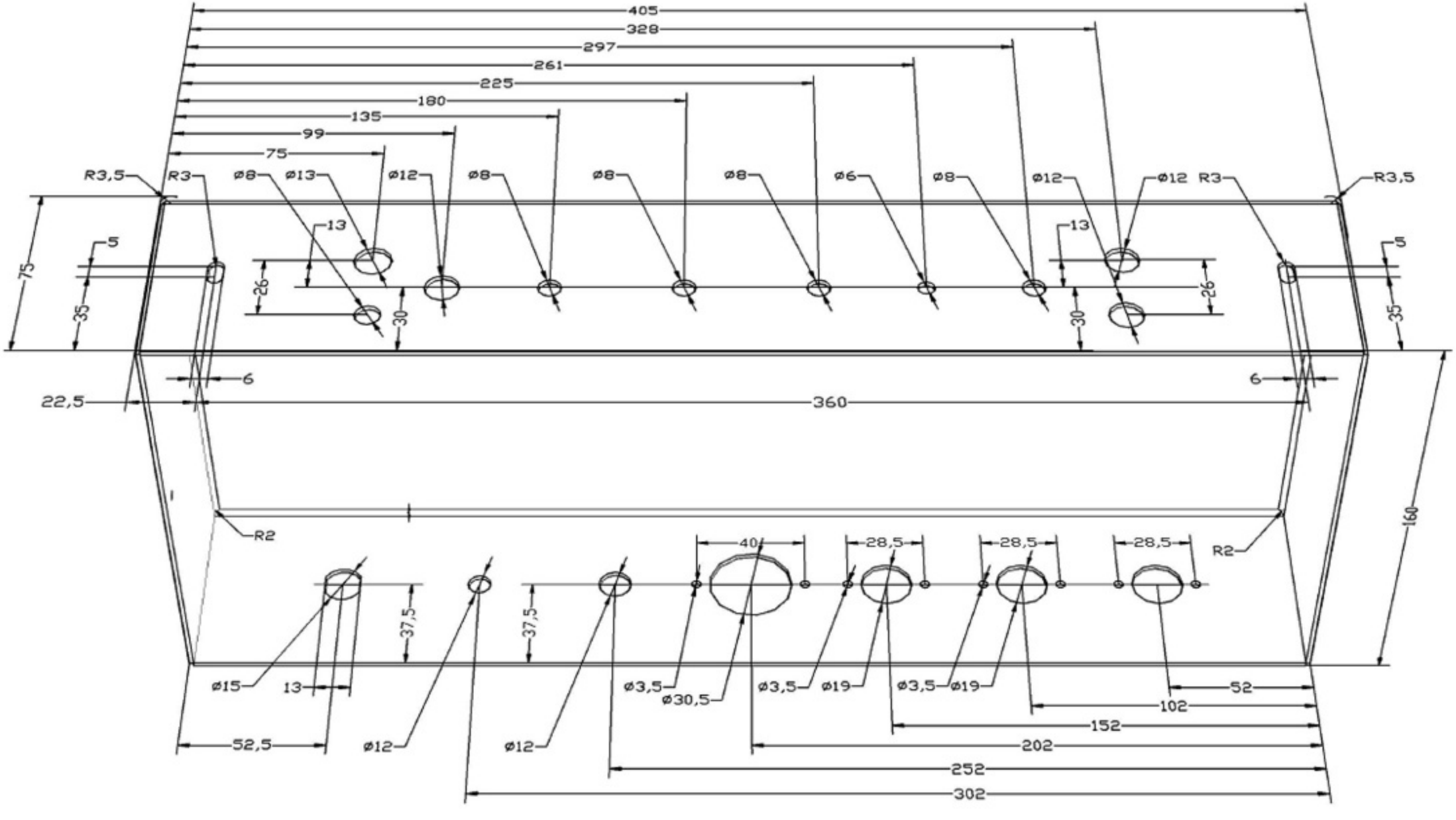
405
328
297
261
225
180
135
99
75
R3,5
R3
ø8
ø13
ø12
ø8
ø8
ø8
ø6
ø8
ø12
ø12
R3
R3,5
13
13
5
5
75
35
35
26
26
30
30
6
6
22,5
360
160
R2
R2
40
28,5
28,5
28,5
37,5
37,5
ø15
13
52,5
ø12
ø12
ø3,5
ø30,5
ø3,5
ø19
ø3,5
ø19
52
102
152
202
252
302

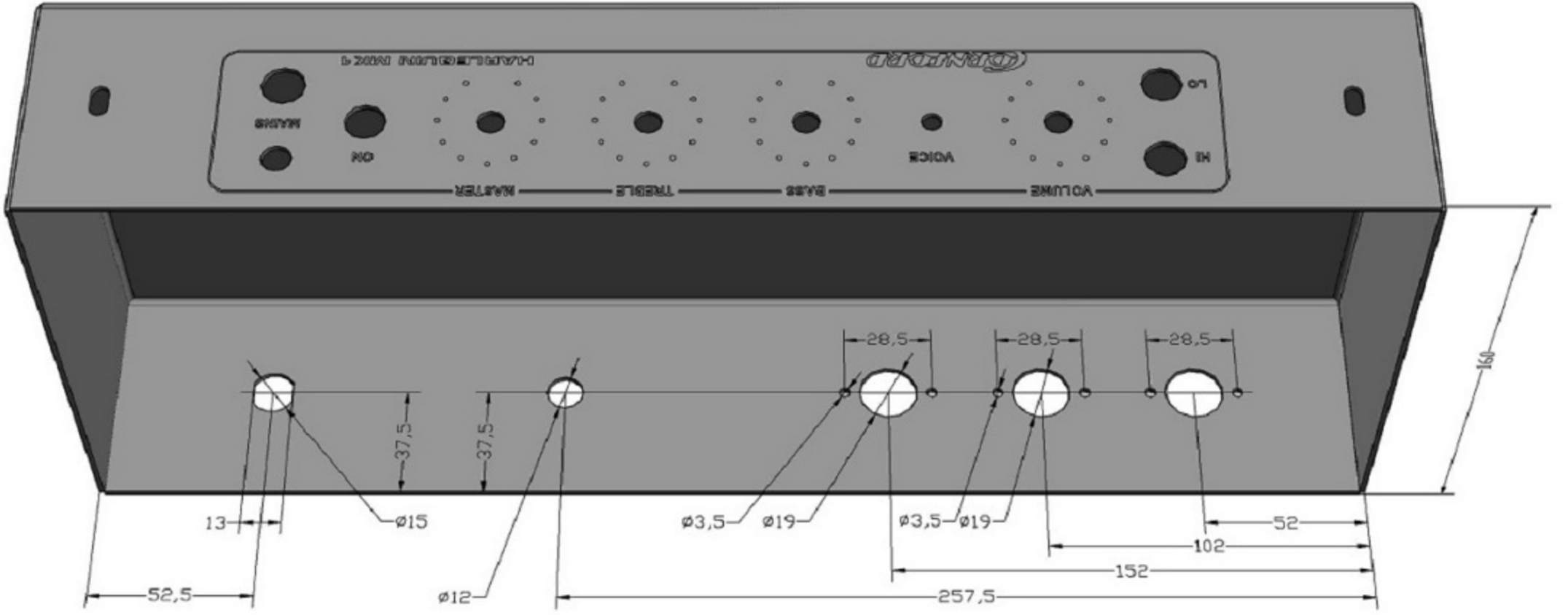
MASTER
TREBLE
BASS
VOLUME
VOICE
ON
MAINS
HI
LO
160
28,5
28,5
28,5
37,5
37,5
13
ø15
ø12
ø3,5
ø19
ø3,5
ø19
52
102
152
52,5
257,5